

**1983
FACT BOOK**



FAIRFIELD UNIVERSITY

PREFACE

Following is the ninth edition of the Fairfield University FACT BOOK. Through an updated series of charts and graphs, the FACT BOOK provides the entire University community with an accurate and consistent statistical overview of the 1982-83 academic year and illustrates Fairfield's development and growth since its inception.

A very special thanks to typist Connie Levy for her cooperation and assistance and thanks to all who contributed current information.

Linda M. Trabka, Editor
Management Information Office
March, 1983

Table of Contents

	<u>Page</u>
Preface	ii
Table of Contents	iii
I. ADMINISTRATION	1
History	3
Presidents	4
Administrative Listing	5
Board of Trustees	6
Accreditation and Memberships	8
Organizational Chart	9
Honorary Degrees	10
II. STUDENTS	15
University Enrollment by Division	17
University Enrollment: Full-time and Part-time	18
University Enrollment by School	19
University Enrollment: Full-time Equivalent	24
Enrollment Trend Graph	25
Undergraduate Enrollment by Class	26
Non-Credit Continuing Education	27
Summer Session Enrollment	28
Undergraduate Admissions Trend	29
Freshmen SAT Scores	30
Undergraduate Enrollment by Geographical Region	31
Undergraduate Enrollment by Major	32
Graduate and Withdrawal Statistics	33
Degrees Awarded	34
Degrees Awarded Graph	36
Undergraduate Resident Status	37
III. FACULTY AND STAFF	39
Undergraduate Faculty	41
Graduate Faculty	42
Full-time Equivalent Faculty	43
Faculty Graph	44
Faculty by School and Rank	45
Faculty by Highest Degree and Rank	46
Faculty by Rank and Sex	47
Faculty by School and Tenure Status	48
Undergraduate Faculty by Department and Rank	49
Graduate Faculty by Division and Rank	50
Doctoral Degrees by Granting Institution	51
Faculty by Rank and Average Compensation	52
University Personnel Analysis	53

	<u>Page</u>
IV. FINANCE	55
Statement of Current Income	57
Statement of Current Expenditures and Transfers	58
Operating Funds Graph	59
Financial Aid Analysis	60
V. FACILITIES	61
University Buildings	63
Campus Map	65
VI. LIBRARY	67
Holdings	69
Acquisitions	70
Expenditures for Acquisitions	71
Special Collections	72
Circulation Statistics	73

ADMINISTRATION

History

- 1942 Fairfield College of St. Robert Bellarmine, Inc., purchased two adjoining estates in Fairfield.
- 1942 Fairfield College-Preparatory School opened classes in a four-year program.
- 1945 Fairfield University was chartered by the State of Connecticut giving it power to grant degrees.
- 1947 First class of 303 male students was admitted to the College of Arts and Sciences.
- 1949 First summer session of undergraduate courses was held.
- 1950 First graduate classes in education were held on a coeducational basis.
- 1966 Graduate School of Corporate and Political Communication opened.
- 1970 Women were admitted to all undergraduate programs.
- 1970 Undergraduate School of Nursing admitted its first class.
- 1972 Center for Lifetime Learning offered its first courses.
- 1975 Connecticut Center for Continuing Education became part of the University.
- 1978 School of Business was established.
- 1979 School of Continuing Education was established.
- 1981 School of Business offered its first Master of Science degree program in Financial Management.
- 1982 Graduate School of Education and Allied Professions merged with School of Continuing Education to form School of Graduate and Continuing Education

Presidents of Fairfield University

1. 1942-1944 Rev. John J. McElaney, S.J.
2. 1944-1951 Rev. James H. Dolan, S.J.
3. 1951-1958 Rev. Joseph D. FitzGerald, S.J.
4. 1958-1964 Rev. James E. FitzGerald, S.J.
5. 1964-1973 Rev. William C. McInnes, S.J.
6. 1973-1979 Rev. Thomas R. Fitzgerald, S.J.
7. 1979- Rev. Aloysius P. Kelley, S.J.

Fairfield University Administration

Rev. Aloysius P. Kelley, S.J. President

 Rev. John J. Higgins, S.J. Assistant to the President

Dr. John A. Barone Provost

George E. Diffley Vice President for Development
and Public Relations

John M. Hickson Vice President for Business
and Finance

Rev. Christopher F. Mooney, S.J. Academic Vice President

William P. Schimpf Vice President for Student
Services

Barbara D. Bryan University Librarian

Edward J. Lynch, S.J. Dean of the Graduate School of
Corporate and Political
Communication

Dr. R. Keith Martin Dean of the School of Business

Dr. William F. Murphy Dean of the School of Graduate
and Continuing Education

Dr. Robert F. Pitt Director of the Graduate Studies
School of Graduate and Continuing
Education

Dr. Phyllis E. Porter Dean of the School of Nursing

Dr. Stephen L. Weber Dean of the College of Arts and
Sciences

Fairfield University
Board of Trustees

Rev. Joseph A. Appleyard, S.J. Chairman, Department of English	Boston College Chestnut Hill, Massachusetts
Mrs. Dorothy B. Bennett	Stamford, Connecticut
Mrs. Ellen B. Burns Judge	United States District Court New Haven, Connecticut
Rev. Raymond J. Callahan, S.J. President	Boston College High School Dorchester, Massachusetts
Dr. Patrick J. Carolan Orthopaedic Surgeon	Merritt Orthopaedic Associates Bridgeport, Connecticut
Rev. James H. Coughlin, S.J. Rector, Jesuit Community	Fairfield University Fairfield, Connecticut
Mr. Jerome I. Davis Consultant and Director	Consolidated Diesel Electric Company Old Greenwich, Connecticut
Mr. Charles F. Dolan President	Cablevision Woodbury, New York
Mr. Alphonsus J. Donahue	American Thread Company Stamford, Connecticut
Mr. Frank V. Feroleto President	Feroleto Steel Company Bridgeport, Connecticut
Mr. Sal J. Giudice Executive Vice President - Corporate Relations	American Can Company Greenwich, Connecticut
Dr. Gino P. Giusti President & Chief Executive Officer	Texasgulf, Inc. Stamford, Connecticut
Rev. Charles G. Gonzalez, S.J. Rector, Jesuit Community	University of Scranton Scranton, Pennsylvania
Mr. Norwick R. Goodspeed* Chairman & Chief Executive Officer	People's Savings Bank Bridgeport, Connecticut
Rev. Howard J. Gray, S.J. Dean	Weston School of Theology Cambridge, Massachusetts
Mr. Roger M. Keefe Chairman, Executive Committee	Connecticut Bank and Trust Darien, Connecticut
Rev. Aloysius P. Kelley, S.J. President	Fairfield University Fairfield, Connecticut

*Vice Chairman

Mr. William J. Kramer Attorney	Mudge, Rose, Guthrie and Alexander New York, New York
Mr. Joseph J. McAleer	LQM Associates New York, New York
Mr. John P. McAndrews Vice President	E. I. Dupont de Nemours & Co., Inc. Wilmington, Delaware
Mr. Thomas E. McKinney Vice President, Advertising Sales	Group W. Cable, Inc. New York, New York
Mr. L. William Miles* President	University Patents, Inc. Norwalk, Connecticut
Mr. Albert D. Phelps, Jr. President	Albert D. Phelps, Inc. Riverdale, New York
Mr. Fortune Pope	The Pope Foundation New York, New York
Leslie C. Quick	Quick and Reilly, Inc. New York, New York
Rev. William E. Reiser, S.J. Professor of Religious Studies	College of Holy Cross Worcester, Massachusetts
Rev. Gerald R. Rippon, S.J. Teacher	Regis High School New York, New York
Mr. John P. Sachs President and Chief Executive Officer	Great Lakes Carbon Corporation New York, New York
Mr. James F. Stapleton Attorney	Day, Berry and Howard Stamford, Connecticut
Dr. Thomas A. Vanderslice President & Chief Operating Officer	General Telephone & Electronics Corp. Stamford, Connecticut

Trustees Emeriti

Mr. James W. Birkenstock	Mr. David W. P. Jewitt
Mr. Edward J. Breck	Rev. James J. McGinley, S.J.
Rev. Gerald F. Hutchinson, S.J.	Mr. Francis J. McNamara, Jr.
	Mr. D. Bruce Wiesley

*Chairman

Accreditation and Memberships of the University

Accreditation

American Chemical Society

National League for Nursing

New England Association of Schools and Colleges

State of Connecticut Board of Education

State of Connecticut Board of Examiners for Nursing

State of Connecticut Board of Higher Education

Memberships

American Assembly of Collegiate Schools of Business

American Association of Colleges for Teacher Education

American Council on Education

Association of Independent Liberal Arts Colleges for
Teacher Education

Association of Jesuit Colleges and Universities

Connecticut Association of Colleges for Teacher Education

Connecticut Conference of Independent Colleges

Connecticut Council for Higher Education

National Catholic Educational Association

New England Business and Economic Association

FAIRFIELD UNIVERSITY ORGANIZATIONAL CHART

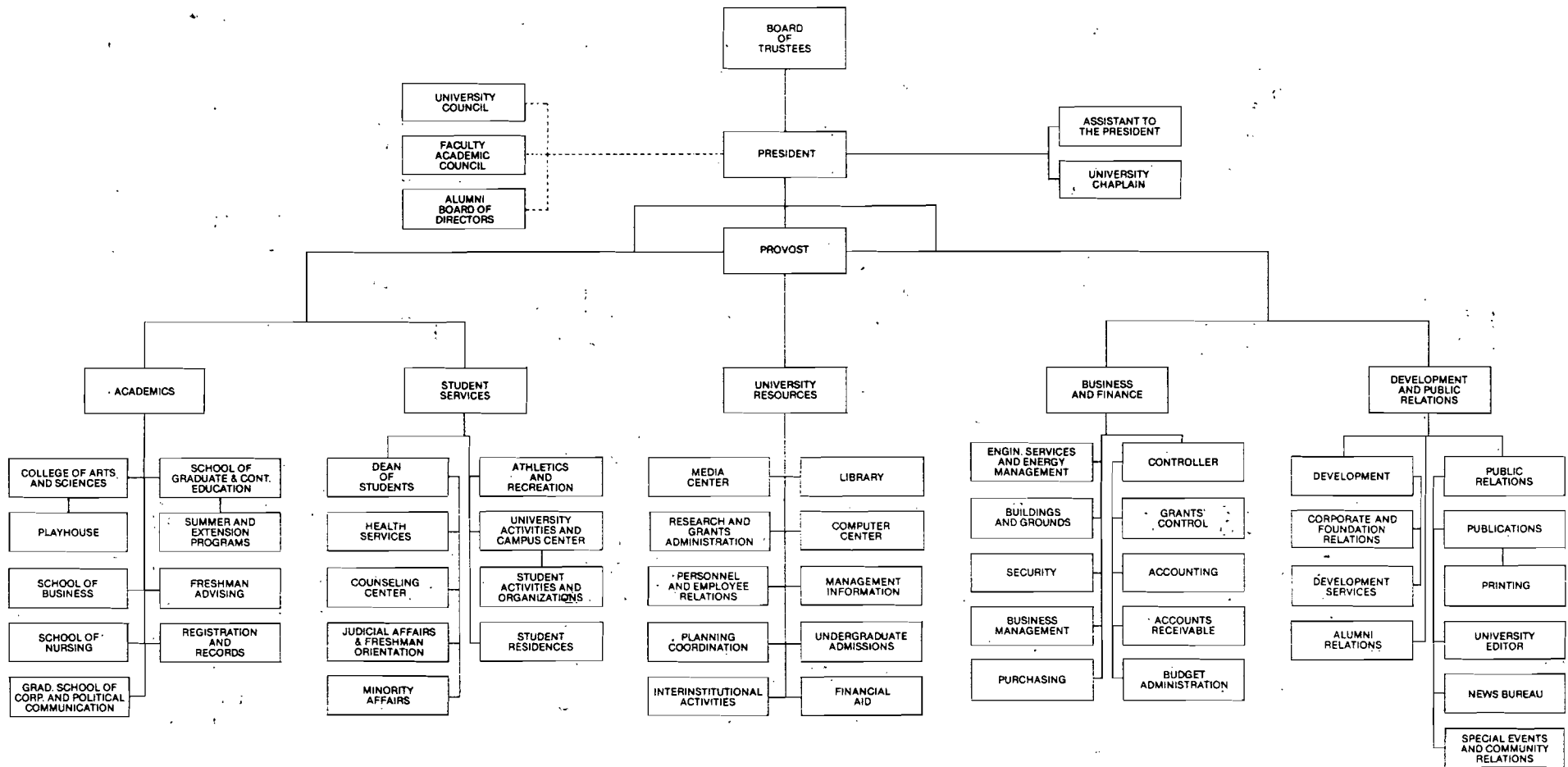

OFFICE OF
THE PROVOST
NOVEMBER 10, 1982

Fairfield University
 Honorary Degrees Awarded
Commencement 1951 - 1982

1951: Commencement, June 12

Most Reverend Henry J. O'Brien, D. D. - Doctor of Laws
 Most Reverend William R. Arnold, D. D. - Doctor of Laws
 Most Reverend John J. McEleney, S.J., D. D. - Doctor of Laws
 The Honorable J. Howard McGrath - Doctor of Laws (Speaker)

1952: Commencement, June 10

Most Reverend Monsignor Joseph Francis Donnelly - Doctor of Laws
 The Honorable Charles Malik - Doctor of Laws
 Reverend Edward Bernard Rooney, S.J. - Doctor of Laws (Speaker)
 Frank Daniel Whalen - Doctor of Laws

1953: Commencement, June 9

Most Reverend John Francis Hackett, D. D. - Doctor of Laws
 Raymond Earl Baldwin - Doctor of Laws (Speaker)
 Margaret Veronica Kiely - Doctor of Laws
 James Milton O'Neil - Doctor of Humane Letters

1954: Commencement, June 8

Most Reverend Joseph Lawrence Shehan, D. D. - Doctor of Laws (Speaker)

1959: Commencement, June 9

Abraham Ribicoff - Doctor of Laws
 Most Reverend Bernard J. Flanagan, D. D. - Doctor of Laws (Speaker)
 Joseph Sullivan - Doctor of Laws
 John Peter Hagan - Doctor of Science

1960: Commencement, June 7

Henry Michael Hogan - Doctor of Laws
 Thomas Dresser White - Doctor of Laws (Speaker)
 Reverend John J. Collins, S.J. - Doctor of Humane Letters

1961: Commencement, June 12

Herman William Steinkraus - Doctor of Laws
 Right Reverend Monsignor Cornelius P. Tuelings - Doctor of Humane Letters
 Francis James Braceland - Doctor of Science (Speaker)

1962: Commencement, June 11

Most Reverend Walter William Curtis, S. T. D. - Doctor of Laws (Speaker)

1963: Commencement, June 10

Right Reverend Monsignor John H. Anderson, D. D., P. A. - Doctor of Laws
 William Joseph Sanders - Doctor of Laws (Speaker)
 Sir Alexander Bustamante, K. B. - Doctor of Laws

1964: Commencement, June 8

Paul Horgan - Doctor of Humane Letters (Speaker)

1965: Commencement, June 14

William Conley - Doctor of Laws
 Richard Cardinal Cushing - Doctor of Laws (Speaker)
 Thomas Dodd - Doctor of Laws
 Henry W. Littlefield - Doctor of Laws

1966: Commencement, June 15

John Dempsey - Doctor of Laws
 James Vincent Joy - Doctor of Laws
 John Courtney Murray - Doctor of Laws (Speaker)
 Marion Anderson - Doctor of Humane Letters
 Igor Ivan Sikorsky - Doctor of Science

1967: Commencement, June 14

Howard Thomas Owens - Doctor of Laws
 Right Reverend Monsignor John Joseph Toomey - Doctor of Laws
 Donald Henry McGannon - Doctor of Humane Letters
 William Sumner Simpson - Doctor of Public Service
 Edward John Steichen - Doctor of Fine Arts
 Roger Tory Peterson - Doctor of Science

1968: Commencement, June 9

Edward Bennett Williams - Doctor of Laws (Speaker)
 Homer Daniels Babbidge, Jr. - Doctor of Humane Letters
 Arsene Croteau - Doctor of Humane Letters
 Peter Carl Goldmark - Doctor of Science

1969: Commencement, June 8

Dana Lyda Farnsworth - Doctor of Science
 J. Gerald Phelan - Doctor of Arts
 Theodore Chaikin Sorensen - Doctor of Laws (Speaker)
 Robert Penn Warren - Doctor of Humane Letters
 Amos Wiven Wilder - Doctor of Theology

1970: Commencement, June 17

Kenneth Burke - Doctor of Humane Letters
 Most Reverend Harold Robert Perry, S. V. D. - Doctor of Laws
 Edmund Griffith Williamson - Doctor of Arts (Speaker)
 Korczak Ziolkowski - Doctor of Arts

1971: Commencement, May 30

John Whittaker Christensen - Doctor of Science
 Alvin Christian Eurich - Doctor of Humane Letters
 Harrison Edward Farnsworth - Doctor of Science
 Alexander Kipnis - Doctor of Fine Arts
 Morris King Udall - Doctor of Laws (Speaker)

1972: Commencement, May 28

Joseph Hoffer Blatchford - Doctor of Laws (Speaker)
 Lawrence Warren Pierce - Doctor of Laws
 Max Tishler - Doctor of Science

1973: Commencement, June 3

Sidney P. Marland, Jr. - Doctor of Human Letters (Speaker)
 Rene Jules Dubos - Doctor of Science

1974: Commencement, May 26

James Warren Birkenstock - Doctor of Laws
 Samuel Dash - Doctor of Civil Law (Speaker)
 William Styron - Doctor of Humane Letters
 John Joseph Sullivan - Doctor of Public Service

1975: Commencement, May 25

Reverend William Charles McInnes, S.J. - Doctor of Humane Letters
 Richard Peter McKeon - Doctor of Humane Letters
 Reverend Theodore Martin Hesburgh - Doctor of Public Service
 John Joseph Sirica - Doctor of Civil Law (Speaker)

1976: Commencement, May 23

Samuel Waller Hawley - Doctor of Public Service
 Robert Paul Ramsey - Doctor of Humane Letters
 Dean Rusk - Doctor of Civil Law (Speaker)

1977: Commencement, May 22

Vincent Albert Cianci, Jr. - Doctor of Public Service (Speaker)
 William Homer Timbers - Doctor of Civil Law

1978: Commencement, May 28

Reverend James H. Coughlin, S.J. - Doctor of Humane Letters
 Evelyn Kennedy - Doctor of Public Service
 Stewart B. McKinney - Doctor of Public Service (Speaker)
 Arthur Miller - Doctor of Humane Letters

1979: Commencement, May 27

Ella Grasso - Doctor of Public Service
 Reverend Bernard Joseph Francis Lonergan, S.J. - Doctor of Humane Letters
 George William Miller - Doctor of Public Administration (Speaker)

1980: Commencement, May 25

William L. Hawkins - Doctor of Humane Letters
David W. P. Jewitt - Doctor of Laws
Reverend George Stirling Mahan, S.J. - Doctor of Humane Letters
Reverend Joseph A. O'Hare, S.J. - Doctor of Humane Letters (Speaker)

1981: Commencement, May 24

Reverend Joseph A. Fitzmyer, S.J. - Doctor of Humane Letters
Serena S. Merck - Doctor of Laws
Reverend Bruce Ritter, O.F.M. - Doctor of Laws
Alexander M. Haig, Jr. - Doctor of Laws (Speaker)

1982: Commencement, May 23

William Joseph Dorfer, Jr. - Doctor of Laws
Reverend Thomas R. Fitzgerald, S.J. - Doctor of Humane Letters (Speaker)
Jason Nelson Robards - Doctor of Humane Letters
Andrew Clark Sigler - Doctor of Laws

Honorary Degrees Awarded
Festivals - 1964-1972

- 1964: Shakespeare Convocation, Spring
 Dame Judith Anderson - Shakespearean Actress
 George Bagshawe Harrison - Shakespearean Scholar
 Elliot Norton - Drama Critic
 Joseph Verner Reed - Director, American Shakespeare Theater
 Margaret Webster - Producer
- 1965: Dante Celebration, Fall
 Eva LeGalliene - Actress
 Thomas G. Bergin - Yale Dante Scholar
 Dr. Sergio Fenoaltea - Italian Ambassador to the U.S.
- 1966: Spanish Festival, Fall
 Jose Greco - Flamenco Dancer
 Hon. John D. Lodge - Former U.S. Ambassador to Spain
 Juan Serrano - Flamenco Guitarist
 Marquis de Merry del Val - Spanish Ambassador to the U.N.
- 1967: A Salute to Opera, Fall
 Licia Albanese - Opera Singer
 Dr. Denis Stevens - Opera Singer
 Norman Treigle - Opera Singer
- 1968: American Music, Fall
 David W. Brubeck - Pianist
 Aaron Copland - Composer/Pianist/Conductor
 Richard Rodgers - Composer
 Virgil Thomson - Music Critic
- 1969: Black American Culture, Fall
 Gordon Parks - Photo-Journalist, Director
 Billy Taylor - Jazz Pianist
 James Earl Jones - Actor
- 1970: Beethoven Spring Festival, Spring
 David Manning Keiser - Pianist
 Joseph Wilfred Kermen - Musicologist
 Tossy Spivakovsky - Violinist
- 1971: Outstanding Women, Fall
 Sarah Caldwell - Opera Impresario
 Ruby Dee - Actress
 Anne Sexton - Poetess
 Margaret Chase Smith - U.S. Senator
- 1972: Political Humor, Fall
 Pat Paulsen - Humorist
 Jules Feiffer - Cartoonist
 Oscar Brand - Musician

STUDENTS

Academic Year Enrollment
Head Count by Division

<u>Fall</u>	<u>Undergraduate</u>	<u>Graduate</u>	<u>Total</u>
1947	303	-	303
1948	539	-	539
1949	678	37	715
1950	779	79	858
1951	636	235	871
1952	600	276	876
1953	581	265	846
1954	634	291	925
1955	749	336	1,085
1956	806	372	1,178
1957	924	427	1,351
1958	1,039	541	1,580
1959	1,170	548	1,718
1960	1,260	592	1,852
1961	1,341	683	2,024
1962	1,342	805	2,147
1963	1,290	804	2,094
1964	1,314	842	2,156
1965	1,426	868	2,294
1966	1,517	989	2,506
1967	1,661	1,077	2,738
1968	1,680	1,207	2,887
1969	1,852	1,296	3,148
1970	2,113	1,502	3,615
1971	2,284	1,478	3,762
1972	2,504	1,489	3,993
1973	2,798*	1,801	4,599*
1974	2,964*	1,713	4,677*
1975	3,217*	1,668	4,885*
1976	3,328*	1,424	4,752*
1977	3,522*	1,269	4,791*
1978	3,628*	1,076	4,704*
1979	3,733*	980	4,713*
1980	4,091*	971	5,062*
1981	4,192*	939	5,131*
1982	4,024*	936	4,960*

*includes School of Graduate and Continuing Education undergraduate degree credit students.

Academic Year Enrollment
Head Count Undergraduate and Graduate

Year	Undergraduate			Graduate		
	Full-Time	Part-Time	Total	Full-Time	Part-Time	Total
1965	1,389	37	1,426	40	828	868
1966	1,513	4	1,517	53	936	989
1967	1,656	5	1,661	61	1,016	1,077
1968	1,670	10	1,680	53	1,154	1,207
1969	1,838	14	1,852	63	1,233	1,296
1970	2,105	8	2,113	122	1,380	1,502
1971	2,247	37	2,284	97	1,381	1,478
1972	2,462	42	2,504	79	1,410	1,489
1973	2,519	279*	2,798*	114	1,687	1,801
1974	2,584	380*	2,964*	127	1,586	1,713
1975	2,727*	490*	3,217*	110	1,558	1,668
1976	2,705*	623*	3,328*	73	1,351	1,424
1977	2,771*	691*	3,462*	87	1,182	1,269
1978	2,830*	798*	3,628*	86	990	1,076
1979	2,823*	910*	3,733*	74	906	980
1980	2,961*	1,130*	4,091*	89	882	971
1981	2,918*	1,274*	4,192*	80	859	939
1982	2,833*	1,191*	4,024*	55	881	936

*includes School of Graduate and Continuing Education undergraduate degree credit students.

Academic Year Enrollment
Undergraduate Head Count by School

<u>Year</u>	<u>College of Arts and Sciences</u>			<u>School of Business</u>		
	<u>Full-Time</u>	<u>Part-Time</u>	<u>Total</u>	<u>Full-Time</u>	<u>Part-Time</u>	<u>Total</u>
1965	1,389	37	1,426	-	-	-
1966	1,513	4	1,517	-	-	-
1967	1,656	5	1,661	-	-	-
1968	1,670	10	1,680	-	-	-
1969	1,838	14	1,852	-	-	-
1970	2,066	7	2,073	-	-	-
1971	2,159	37	2,196	-	-	-
1972	2,353	42	2,395	-	-	-
1973	2,380	46	2,426	-	-	-
1974	2,415	47	2,462	-	-	-
1975*	2,535	2	2,537	-	-	-
1976	2,504	-	2,504	-	-	-
1977	2,549	-	2,549	-	-	-
1978	1,737	-	1,737	877	-	877
1979	1,693	-	1,693	901	-	901
1980	1,772	-	1,772	917	-	917
1981	1,708	-	1,708	947	-	947
1982	1,665	-	1,665	913	-	913

*in subsequent years part-time students are registered through the School of Graduate and Continuing Education.

Academic Year Enrollment
Undergraduate Head Count by School

Year	School of Nursing			Total Undergraduate Day		
	Full-Time	Part-Time	Total	Full-Time	Part-Time	Total
1965	-	-	-	1,389	37	1,426
1966	-	-	-	1,513	4	1,517
1967	-	-	-	1,656	5	1,661
1968	-	-	-	1,670	10	1,680
1969	-	-	-	1,838	14	1,852
1970	20	-	20	2,086	7	2,093
1971	54	-	54	2,213	37	2,250
1972	109	-	109	2,462	42	2,504
1973	139	-	139	2,519	46	2,565
1974	169	3	172	2,584	50	2,634
1975*	176	-	176	2,711	2	2,713
1976	171	-	171	2,675	-	2,675
1977	174	-	174	2,723	-	2,723
1978	174	-	174	2,788	-	2,788
1979	178	-	178	2,772	-	2,772
1980	178	-	178	2,867	-	2,867
1981	176	-	176	2,831	-	2,831
1982	174	-	174	2,752	-	2,752

*in subsequent years part-time students are registered through the School of Graduate and Continuing Education.

Academic Year Enrollment
Undergraduate Head Count by School

School of Graduate and Continuing
 Education, Undergraduate Division*

<u>Year</u>	<u>Full-Time</u>	<u>Part-Time</u>	<u>Total</u>
1971	-	-	-
1972	-	86	86
1973	-	233	233
1974	-	330	330
1975	16	488	504
1976	30	623	653
1977	48	691	739
1978	42	798	840
1979	51	910	961
1980	94	1,130	1,224
1981	87	1,274	1,361
1982	81	1,191	1,272

* degree credit students

Academic Year Enrollment
Graduate Head Count by School

Year	School of Graduate and Continuing Education, Graduate Division			Graduate School of Corporate and Political Communication		
	Full-Time	Part-Time	Total	Full-Time	Part-Time	Total
1965	40	828	868	-	-	-
1966	41	934	975	12	2	14
1967	32	1,013	1,045	29	3	32
1968	42	1,152	1,194	11	2	13
1969	31	1,206	1,237	32	27	59
1970	66	1,325	1,391	56	55	111
1971	55	1,312	1,367	42	69	111
1972	51	1,321	1,372	28	89	117
1973	59	1,613	1,672	55	74	129
1974	77	1,487	1,564	50	99	149
1975	56	1,445	1,501	54	113	167
1976	34	1,211	1,245	39	140	179
1977	48	1,045	1,093	39	137	176
1978	45	863	908	41	127	168
1979	26	780	806	48	126	174
1980	29	708	737	60	174	234
1981	31	624	655	49	178	227
1982	23	606	629	32	189	221

Academic Year Enrollment
Graduate Head Count by School

<u>Year</u>	<u>School of Business Graduate</u> <u>Program in Financial Management</u>	<u>Full-Time</u>	<u>Part-Time</u>	<u>Total</u>
-------------	--	------------------	------------------	--------------

1981		-	57*	57*
------	--	---	-----	-----

1982		-	86	86
------	--	---	----	----

*School of Business Graduate Program in
Financial Management was established

Academic Year Enrollment
Full-Time Equivalent

<u>Fall</u>	<u>Undergraduate</u>	<u>Graduate</u>	<u>Total</u>
1965	1,401	316	1,717
1966	1,514	365	1,879
1967	1,658	400	2,058
1968	1,673	438	2,111
1969	1,843	474	2,317
1970	2,108	582	2,690
1971	2,259	557	2,816
1972	2,476	549	3,025
1973	2,658*	676	3,334*
1974	2,711*	656	3,367*
1975	2,890*	629	3,519*
1976	2,913*	523	3,436*
1977	3,021*	481	3,502*
1978	3,096*	416	3,512*
1979	3,126*	376	3,502*
1980	3,337*	383	3,720*
1981	3,343*	366	3,709*
1982	3,230*	349	3,579*

*includes School of Graduate and Continuing Education undergraduate degree credit students.

ACADEMIC YEAR ENROLLMENT
1970 - 1982

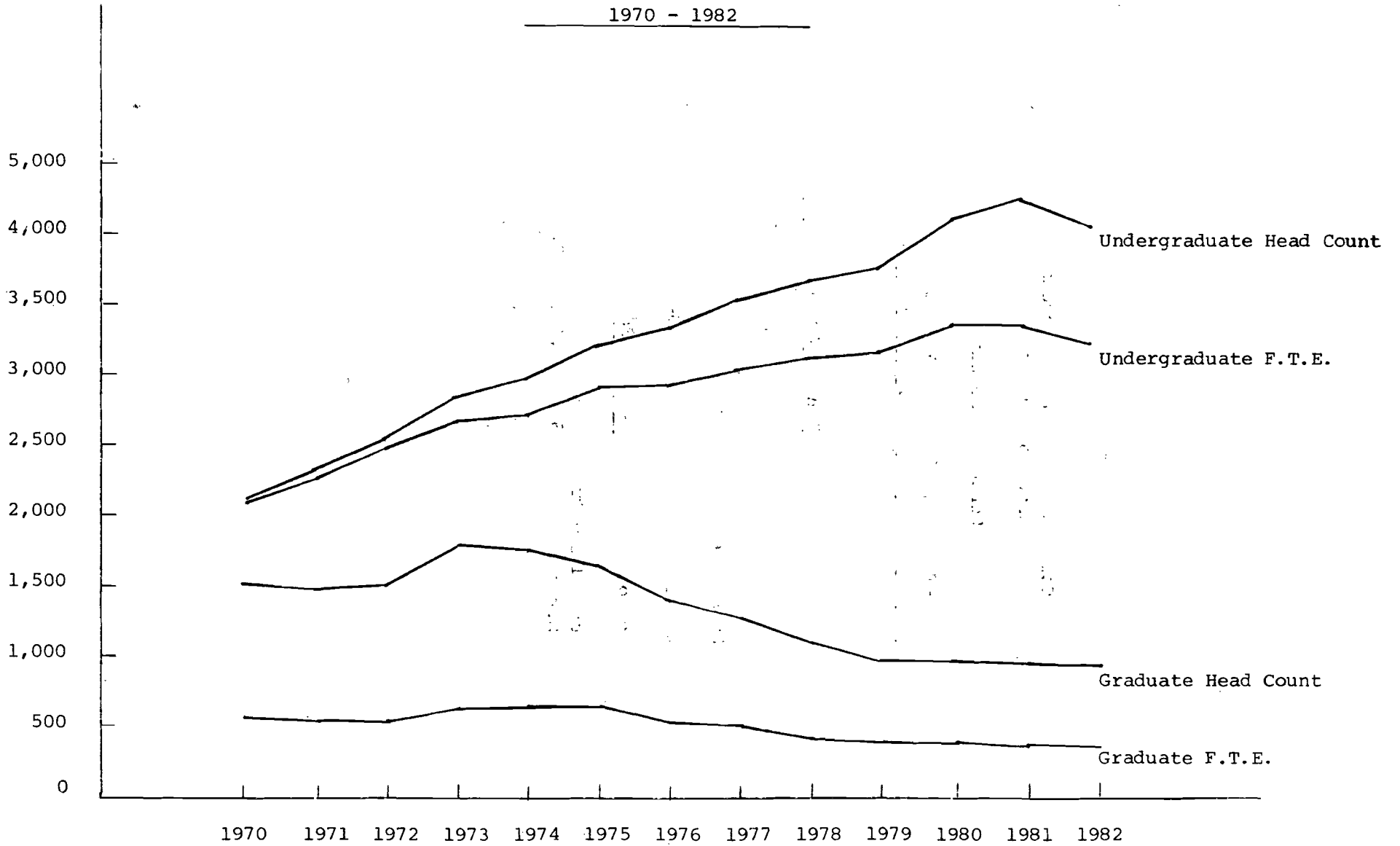

College of Arts and Sciences
School of Business
and
School of Nursing

Full-Time Enrollment by Year and Sex
Fall 1982

<u>Year</u>	<u>Men</u>	<u>Women</u>	<u>Total</u>
Freshman	354	389	743
Sophomore	347	373	720
Junior	363	304	667
Senior	<u>240</u>	<u>382</u>	<u>622</u>
Total Full-Time Students	1,304	1,448	2,752
	47%	53%	100%

School of Graduate and Continuing Education
Enrollment - Non-Credit Programs
Fall 1978 - Fall 1982

	<u>1978</u>	<u>1979</u>	<u>1980</u>	<u>1981</u>	<u>1982</u>
<u>Arts and Career Programs:</u>					
Courses	733	931	929	902	585
Workshops	<u>111</u>	<u>107</u>	<u>127</u>	<u>100</u>	<u>101</u>
Total	844	1,038	1,056	1,002	686
<u>Professional Development Programs:</u>					
Business Courses	647	665	693	614	605
Health Care Courses	59	136	152	66	77
Workshops	<u>273</u>	<u>212</u>	<u>158</u>	<u>83</u>	<u>136</u>
Total	979	1,013	1,003	763	818
Grand Total Non-Credit Continuing Education Enrollment	1,823	2,051	2,059	1,765	1,504

Summer Session Enrollment
Head Count by Division

<u>Summer</u>	<u>Undergraduate</u>	<u>Graduate</u>	<u>Total</u>
1965	411	551	962
1966	426	729	1,155
1967	372	810	1,182
1968	344	1,010	1,354
1969	320	1,240	1,560
1970	216	1,230	1,446
1971	231	1,213	1,444
1972	191	1,115	1,306
1973	212	1,318	1,530
1974	308	1,182	1,490
1975	322	1,119	1,441
1976	327	1,083	1,410
1977	534	918	1,452
1978	748	801	1,549
1979	855	846	1,701
1980	1,020	756	1,776
1981	1,163	657	1,820
1982	1,167	549	1,716

Undergraduate Admissions Trend
1967 - 1982

Fall	Applications Received				Persons Admitted				Freshmen Enrolled			
	Arts & Sciences	Nursing	Business	Total	Arts & Sciences	Nursing	Business	Total	Arts & Sciences	Nursing	Business	Total
1967	-	-	-	1,464	-	-	-	1,120	-	-	-	503
1968	-	-	-	1,436	-	-	-	1,084	-	-	-	431
1969	-	-	-	1,474	-	-	-	1,144	-	-	-	615
1970	-	-	-	2,249	-	-	-	1,346	-	-	-	698
1971	-	-	-	2,336	-	-	-	1,419	-	-	-	683
1972	-	-	-	2,631	-	-	-	1,359	-	-	-	703
1973	-	-	-	2,752	-	-	-	1,438	-	-	-	723
1974*	2,349	300	-	2,649	1,388	82	-	1,470	701	46	-	747
1975	2,341	305	-	2,646	1,465	76	-	1,541	717	44	-	761
1976	2,362	287	-	2,649	1,589	98	-	1,687	704	44	-	748
1977	2,429	364	-	2,793	1,767	81	-	1,848	727	49	-	776
1978**	2,004	366	842	3,212	1,374	100	492	1,966	540	51	231	822
1979	2,312	305	1,045	3,662	1,233	119	444	1,796	468	52	184	704
1980	2,777	348	1,259	4,384	1,307	122	472	1,901	497	50	205	752
1981	2,839	334	1,515	4,688	1,257	143	537	1,937	443	49	252	744
1982	2,977	341	1,704	5,022	1,410	153	609	2,172	445	47	251	743

* Although the School of Nursing opened in 1970, separate admission statistics were not kept until 1974

**School of Business was established

Mean SAT Scores

<u>CLASS</u>	<u>VERBAL</u>				<u>MATH</u>			
	<u>Arts & Sciences</u>	<u>Nursing</u>	<u>Business</u>	<u>Total Undergraduates</u>	<u>Arts & Sciences</u>	<u>Nursing</u>	<u>Business</u>	<u>Total Undergraduates</u>
1974	-	-	-	545	-	-	-	563
1975	-	-	-	549	-	-	-	568
1976	-	-	-	555	-	-	-	566
1977	-	-	-	536	-	-	-	558
1978	533	544	-	541	556	552	-	562
1979	510	539	-	542	540	556	-	563
1980	515	529	-	516	549	555	-	549
1981	501	518	-	498	535	524	-	530
1982	507	535	-	504	539	536	-	534
1983	512	515	500	509	536	535	551	540
1984	525	518	497	517	554	538	554	553
1985	525	496	510	517	560	534	559	558
1986	526	516	511	521	558	532	571	560

* Although the School of Nursing opened in 1970, separate admissions statistics were not kept until 1974.

College of Arts and Sciences
School of Nursing
School of Business

Full-Time Enrollment by Geographical Region
Fall 1978-1982

<u>Geographical Region</u>	<u>1978</u>	<u>1979</u>	<u>1980</u>	<u>1981</u>	<u>1982</u>
<u>New England</u>					
Maine	6	3	4	3	4
New Hampshire	2	2	5	10	13
Vermont	4	2	2	2	1
Massachusetts	170	185	216	230	245
Rhode Island	27	29	38	37	41
Connecticut	<u>1,316</u>	<u>1,334</u>	<u>1,355</u>	<u>1,300</u>	<u>1,153</u>
Total New England	1,525 55%	1,555 56%	1,620 57%	1,582 56%	1,457 53%
<u>Middle Atlantic</u>					
New York	607	612	632	633	652
New Jersey	505	466	467	460	471
Pennsylvania	50	50	59	59	67
Delaware	-	1	1	1	1
Maryland	25	16	16	26	22
District of Columbia	<u>4</u>	<u>4</u>	<u>4</u>	<u>3</u>	<u>4</u>
Total Middle Atlantic	1,191 43%	1,149 42%	1,179 41%	1,182 42%	1,217 44%
<u>Other Regions</u>					
Other States	44	52	50	46	64
Foreign Countries	19	5	9	11	5
U. S. Territories	<u>9</u>	<u>11</u>	<u>9</u>	<u>10</u>	<u>9</u>
Total Other Regions	72 2%	68 2%	68 2%	67 2%	78 3%
Total Full-Time Enrollments	2,788	2,772	2,867	2,831	2,752

College of Arts and Sciences
School of Nursing
School of Business

Upperclassmen by Majors
Fall 1978-1982

COLLEGE OF ARTS AND SCIENCES

<u>Major</u>	<u>1978</u>	<u>1979</u>	<u>1980</u>	<u>1981</u>	<u>1982</u>
American Studies	5	9	16	15	22
Economics	154	189	221	218	260
English	166	169	165	164	205
Fine Arts	13	14	12	11	25
Greek and Roman Studies	-	-	-	-	-
History	60	50	48	45	63
Modern Languages	37	26	36	25	30
Philosophy	10	8	11	5	2
Politics	142	139	168	147	190
Psychology B.A.	148	136	131	129	118
Religious Studies	3	4	2	4	6
Sociology	62	71	63	42	36
Biology	220	214	200	198	276
Chemistry	66	64	60	49	63
Engineering	28	27	29	34	49
Mathematics	41	48	51	66	134
Physics	18	17	15	16	21
Psychology B.S.	24	32	33	40	51
Undeclared	-	8	14	57	114
Total	1,197	1,225	1,275	1,265	1,665

SCHOOL OF BUSINESS*

Accounting	242	234	209	203	276
Management	129	132	156	135	153
Marketing	180	164	200	173	194
Finance	95	187	147	179	222
Undeclared	-	-	-	5	68
Total	646	717	712	695	913

SCHOOL OF NURSING

Nursing	123	126	128	127	174
Total B.A. & B.S.	1,966	2,068	2,115	2,087	2,752

*Became a Separate School, Fall, 1978

College of Arts and Sciences
 School of Business
 School of Nursing
 Graduation and Withdrawal Statistics*
 1970-82

<u>Class</u>	<u>Freshmen Admitted</u>	<u>Graduates Four Years</u>	<u>Graduates Five Years</u>	<u>Graduates Six Years</u>	<u>Total Graduates</u>	<u>Still Enrolled</u>	<u>Withdrawals</u>
1970	481	67.2%	4.2%	0.4%	71.8%	-	28.2%
1971	503	69.1%	4.4%	1.2%	74.7%	-	25.3%
1972	431	62.3%	3.3%	0.2%	65.8%	-	34.2%
1973	615	62.6%	3.1%	-	65.7%	-	34.3%
1974	698	61.6%	2.0%	0.6%	64.2%	-	35.8%
1975	683	59.7%	2.9%	0.6%	63.2%	-	36.8%
1976	703	67.9%	2.3%	-	70.2%	-	29.8%
1977	723	64.3%	1.3%	-	65.6%	-	34.4%
1978	747	67.5%	1.0%	0.1%	68.6%	-	31.4%
1979	761	63.2%	2.1%	0.3%	65.6%	-	34.4%
1980	748	65.1%	2.3%	-	67.4%	-	32.6%
1981	784	69.5%	1.3%	-	70.8%	-	29.2%
1982	822	69.9%	-	-	69.9%	1.0%	29.1%

*transfer students are not included.

Degrees Awarded

<u>Year</u>	<u>Bachelors Arts and Sciences</u>	<u>Bachelors Business</u>	<u>Bachelors Nursing</u>	<u>Masters Education</u>	<u>Masters Communications</u>	<u>Certificate of Advanced Studies in Education</u>	<u>Honorary</u>
1951	214	-	-	9	-	-	4
1952	198	-	-	41	-	-	4
1953	132	-	-	62	-	-	4
1954	126	-	-	79	-	3	1
1955	91	-	-	68	-	9	-
1956	138	-	-	91	-	14	-
1957	150	-	-	79	-	19	-
1958	139	-	-	90	-	22	-
1959	223	-	-	86	-	28	4
1960	227	-	-	114	-	33	3
1961	285	-	-	113	-	46	3
1962	280	-	-	125	-	32	1
1963	318	-	-	118	-	50	3
1964	316	-	-	143	-	48	6
1965	266	-	-	146	-	55	7
1966	291	-	-	162	-	48	10
1967	253	-	-	207	-	56	9
1968	301	-	-	189	-	58	8
1969	352	-	-	173	4	52	8
1970	399	-	-	230	7	75	7
1971	402	-	-	219	22	81	9
1972	339	-	-	289	16	70	6
1973	480	-	-	266	49	60	2
1974	539	-	19	277	33	81	4
1975	466	-	31	288	36	77	4
1976	550	-	45	349	51	81	3
1977	573	-	40	333	40	84	2
1978	634	-	38	273	37	59	4
1979	372	188*	36	235	35	80	3
1980	373	218	40	172	65	43	4

*the School of Business awarded its first degrees as a separate school